No.MJ-189LP
3-CONDUCTOR CLOSED CIRCUIT
PHONE JACK
Net Weight : 10 gr.

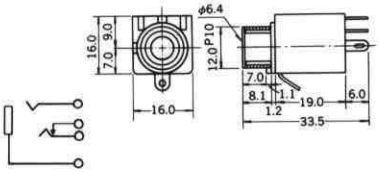

No.MJ-187LP
3-CONDUCTOR OPEN CIRCUIT
PHONE JACK
Net Weight : 9 gr.

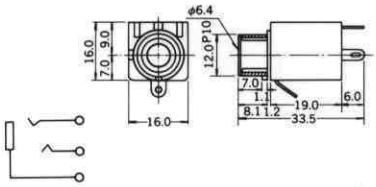

No.MJ-186LP
2-CONDUCTOR CLOSED CIRCUIT
PHONE JACK
Net Weight : 9 gr.

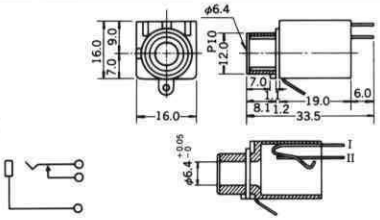

No.MJ-185LP
2-CONDUCTOR OPEN CIRCUIT
PHONE JACK
Net Weight : 9 gr.

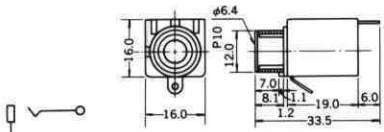

No.MJ-018E
3-CONDUCTOR DOUBLE CLOSED
CIRCUIT PHONE JACK
Net Weight : 13 gr.

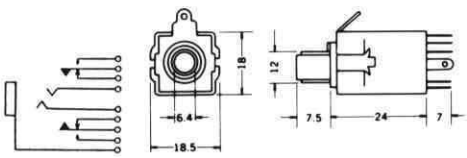

No.MJ-188LP-1～8
PC TYPE 3-CONDUCTOR
CIRCUIT 1/4" PHONE JACK
Net Weight : 11 gr.

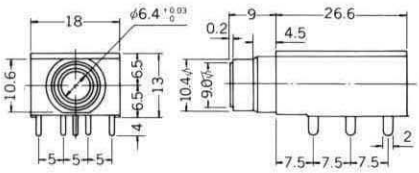

No.MX-616BLB
MONO
Net Weight : 3.5 gr.

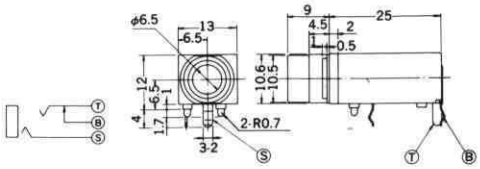

No.MX-616GLB
STEREO
Net Weight : 3.5 gr.

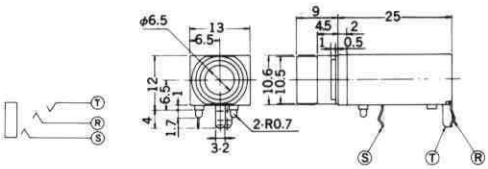

No.MX-617BMB
MONO
Net Weight : 3.5 gr.

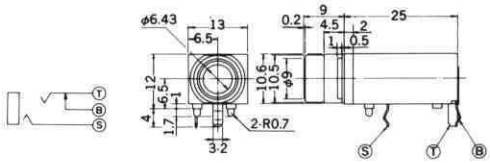

No.MX-617GMB
STEREO
Net Weight : 4 gr.

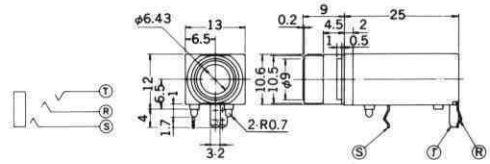

No.MJ-188
3-CONDUCTOR
CIRCUIT PHONE JACK
Net Weight : 12.5 gr.

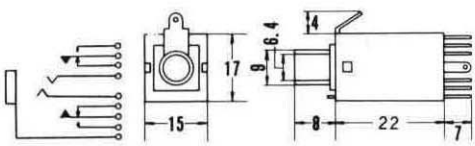

SCHEMATIC

STYLE	Dimensions I	Dimensions H				
		6.5	MJ-188LP-8	MJ-188LP-6	MJ-188LP-6S	MJ-188LP-5S
MJ-188LP-5	MJ-188LP-3	MJ-188LP-4	MJ-188LP-2S	MJ-188LP-2	MJ-188LP-1	